

NERDIOCON'26

# Nerdio Manager for Enterprise roadmap

Yangzhi Zhao, Chad Manzer, Dave Grain, Raul Morales

## SPEAKERS

**Yangzhi Zhao**

Senior Director,  
Enterprise Product

**Chad Manzer**

Sr. Product Manager,  
Enterprise Product

**David Grain**

Product Manager,  
Enterprise Product

**Raul Morales**

Product Manager,  
Enterprise Product

# Agenda

1. Nerdio Manager for Enterprise overview
2. Platform roadmap
3. Azure Virtual Desktop roadmap
4. Windows 365, Intune, & UAM roadmap
5. Insights, Advisor, & Copilot roadmap

# Unified management for Microsoft EUC

Granular RBAC | REST API | Logging | Alerting | Integrations

**Nerdio Insights:** Real-Time Monitoring, Deep Analytics, & Universal Search

**Nerdio Advisor:** Pre-Deploy Planning & Post-Deploy Optimization

**Nerdio Copilot:** AI-Augmented Administration

## Windows Cloud Delivery

- Operational Control
- Enterprise Scalability
- Image Management
- Seamless Migrations
- Profile Management
- User Self-Service Portal

## Multi-Cloud Orchestration

- VM Lifecycle Management
- Compute & Storage Auto-Scaling
- Network Management
- High-Availability & Disaster Recovery

Azure Azure Gov Azure Local Nutanix AHV

## Endpoint Management

- Device Lifecycle Management
- Configuration & Compliance
- Application Management
- Workflow Automations
- Multi-Tenant Support
- Remote Assist & Control

Azure Virtual Desktop

Windows 365

Intune

# Nerdio Manager 8.0 Highlights

## User Interface and experience

- Menu layout refresh
- All Features page
- Internationalization and Japanese localization

## Artificial Intelligence

- Search 2.0
- Secure by default for Nerdio Copilot

## Workflows

- Global Pools Announcement
- AVD Hybrid on Nutanix (Public Preview)
- Intune Policy Studio (Public Preview)
- Scripted Sequences:
  - Cross-tenant support
  - Scripted Actions
- Migrate:
  - Citrix/Horizon/W365 Ent --> W365 FLD
- Console Connect:
  - UK Region support and more logs!
- PowerShell Module update
- Terraform support for Nerdio installations

# Platform

---

**Chad Manzer**

Sr. Product Manager

**NERDIO  
CON'26**

## Now

- Menu layout refresh
- All Features page
- Internationalization
- Japanese localization
- Terraform support for install
- Console Connect:
  - UK Region support
  - Enhanced logging
- PowerShell Module update

## Next

- Migrate: Citrix/Horizon/W365 Ent > W365 FLD
- Localization:
  - French
  - German
  - Portuguese
  - Spanish
- API: Least permission keys
- API: Gap analysis for MCP
- CMK support for storage

## Later

- Migrate: Citrix/Horizon/AVD multi-session > W365 FLS
- Migrate: Move across subscriptions and VNets
- Least Privileged Permissions
- API: MCP support
- API: Terraform support
- Console Connect: Session Recording and more RBAC

# New menu layout

- Reorganized 3-tier menu
- Less (and more) use of horizontal space
- Optional initially

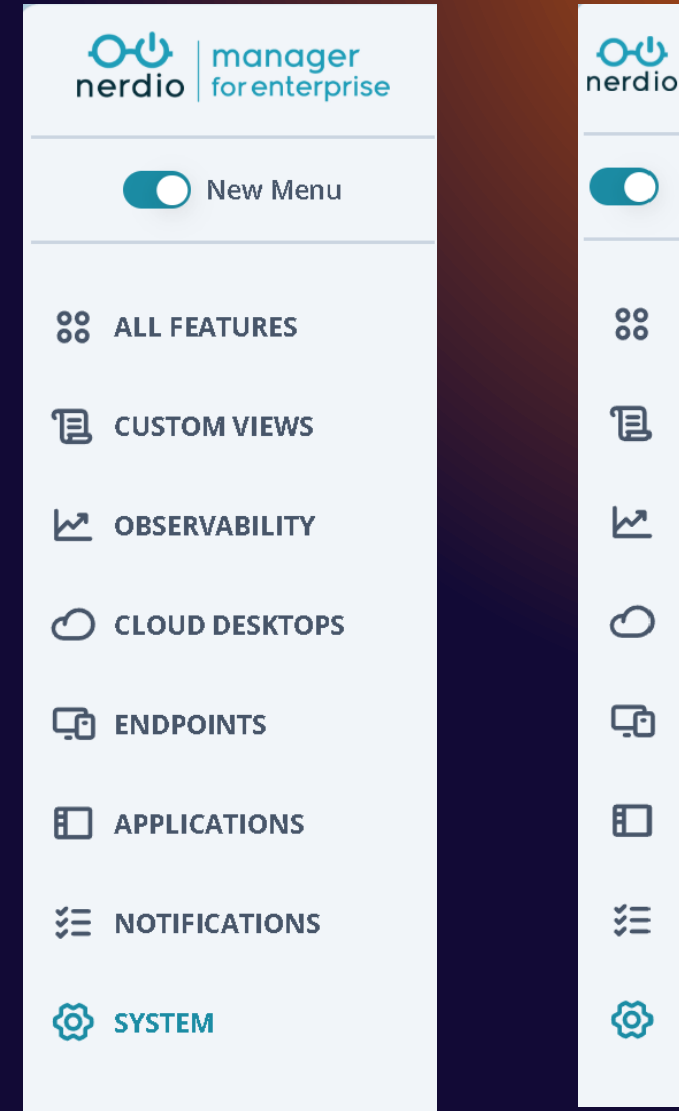

# Old Menu

- INSIGHTS
  - Executive
  - Real-Time
  - Health
  - Azure Virtual Desktop
  - Windows 365
  - Intune
  - Costs & Efficiency
- MY CUSTOM VIEWS
  - All Running Hosts
  - All User Sessions
  - All Scheduled Tasks
  - All RemoteApps
- WORKSPACES
  - Host Pools
  - User Sessions
  - Tasks
- MIGRATE
  - Sources
  - Migrations
- ENDPOINTS
  - All Devices
  - Windows 365
  - Policy Management
  - Policy Reports
  - Performance Reports
  - Configuration Issues
  - Approvals
  - Intune Scripts
- DESKTOP IMAGES
  - Unified Catalog
  - Deployment Status
  - Deployment Policies
  - App Groups
  - Shell Apps
  - Integrations
  - App Attach
  - App Attach Certificates
- APPLICATIONS
  - Unified Catalog
  - Deployment Status
  - Deployment Policies
  - App Groups
  - Shell Apps
  - Integrations
  - App Attach
  - App Attach Certificates
- AUTOMATION
  - Scripted Actions
  - Scripted Sequences
  - Task Worker Analytics
- MONITORING
  - AVD Insights
- STORAGE
  - Azure Files
  - Azure NetApp Files
  - Log Analytics
- RBAC ROLES
  - Assignments
  - Definitions
- NOTIFICATIONS
- LOGS
- ADVISOR
  - Modeler
  - Recommendations
  - Rules
- DESKTOPS
- SETTINGS
  - Environment
  - Profiles Management
  - Resource Rules
  - Custom Views
  - Theme
- UPDATES

**INSIGHTS**

- Executive
- Real-Time
- Health
- Azure Virtual Desktop
- Windows 365
- Intune
- Costs & Efficiency

**MY CUSTOM VIEW**

- All Running Hosts
- All User Sessions
- All Scheduled Tasks
- All RemoteApps

**WORKSPACES**

- Host Pools
- User Sessions
- Tasks

**MIGRATE**

- Sources
- Migrations

**ENDPOINTS**

- All Devices
- Windows 365
- Policy Management
- Policy Reports
- Performance Reports
- Configuration Issues
- Approvals
- Intune Scripts

**DESKTOP IMAGES**

- Unified Catalog
- Deployment Status
- Deployment Policies
- App Groups
- Shell Apps
- Integrations
- App Attach
- App Attach Certificates

**APPLICATIONS**

- Unified Catalog
- Deployment Status
- Deployment Policies
- App Groups
- Shell Apps
- Integrations
- App Attach
- App Attach Certificates

**AUTOMATION**

- Scripted Actions
- Scripted Sequences
- Task Worker Analytics

**MONITORING**

- AVD Insights

**STORAGE**

- Azure Files
- Azure NetApp Files
- Log Analytics

**RBAC ROLES**

- Assignments
- Definitions

**NOTIFICATIONS**

**NOTIFICATIONS**

**LOGS**

**ADVISOR**

- Modeler
- Recommendations
- Rules

**DESKTOPS**

**SETTINGS**

- Environment
- Profiles Management
- Resource Rules
- Custom Views
- Theme

**UPDATES**

# New menu layout

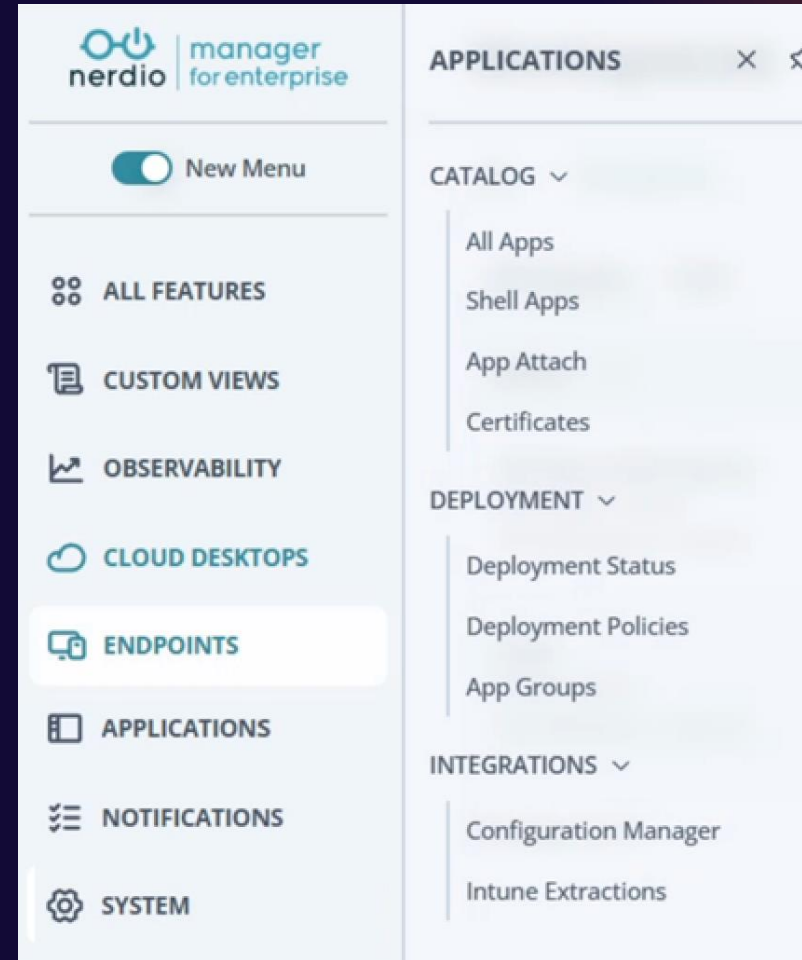
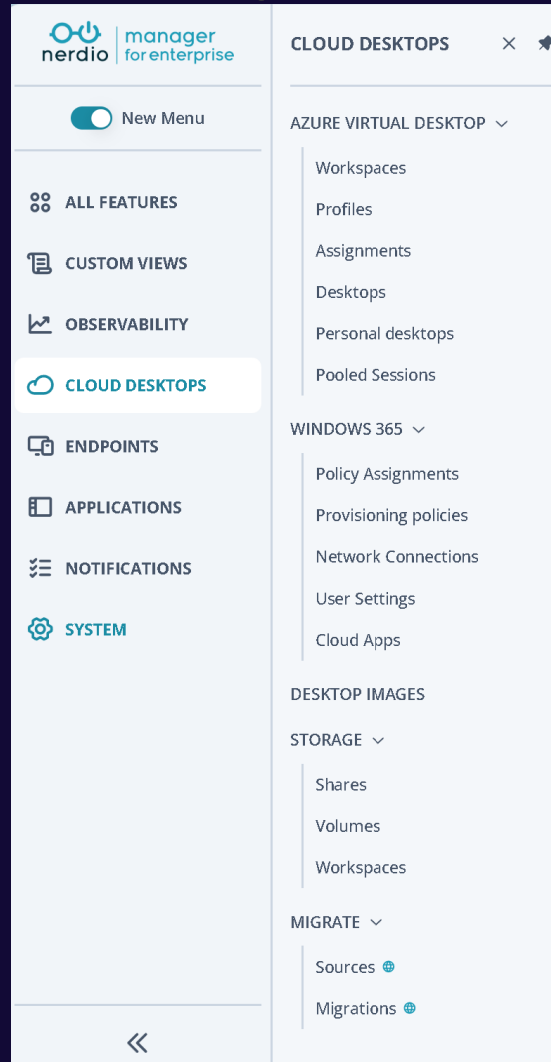
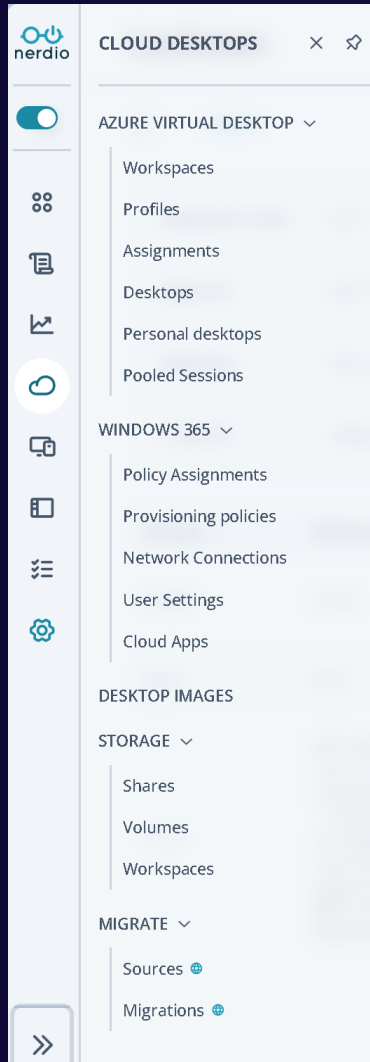

# New menu layout

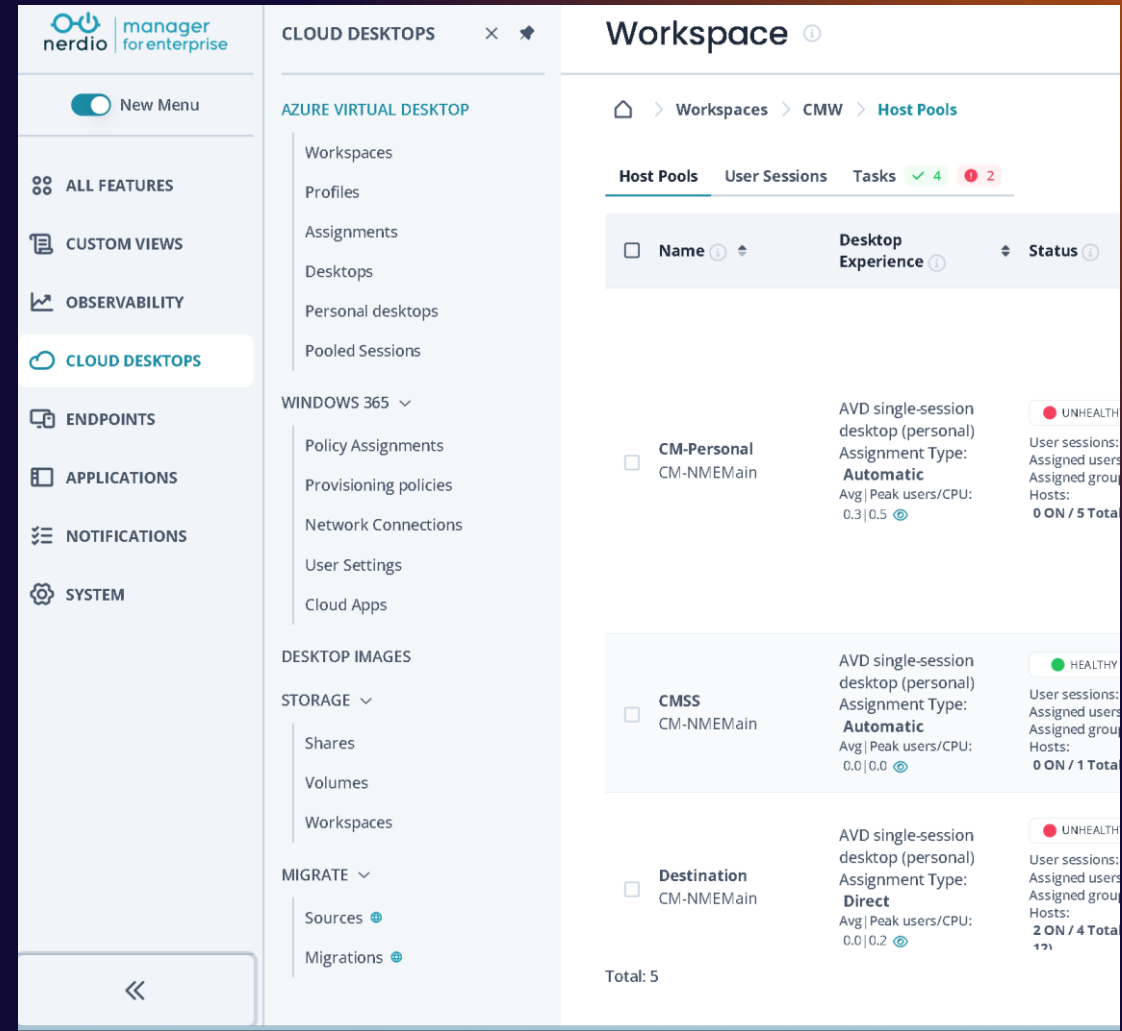
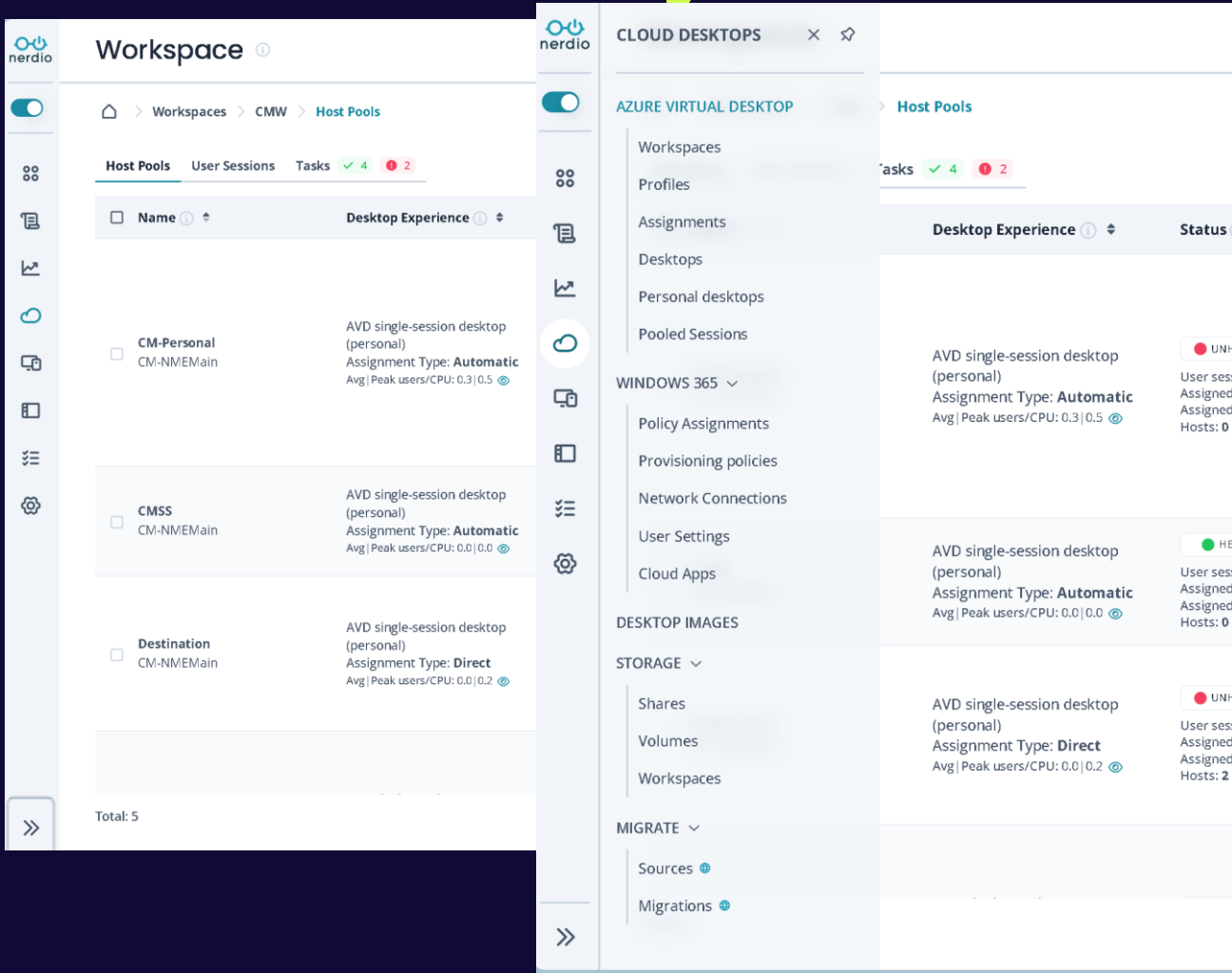

# All Features page

- New landing page
- Easy access to any component
- Favorites menu coming soon

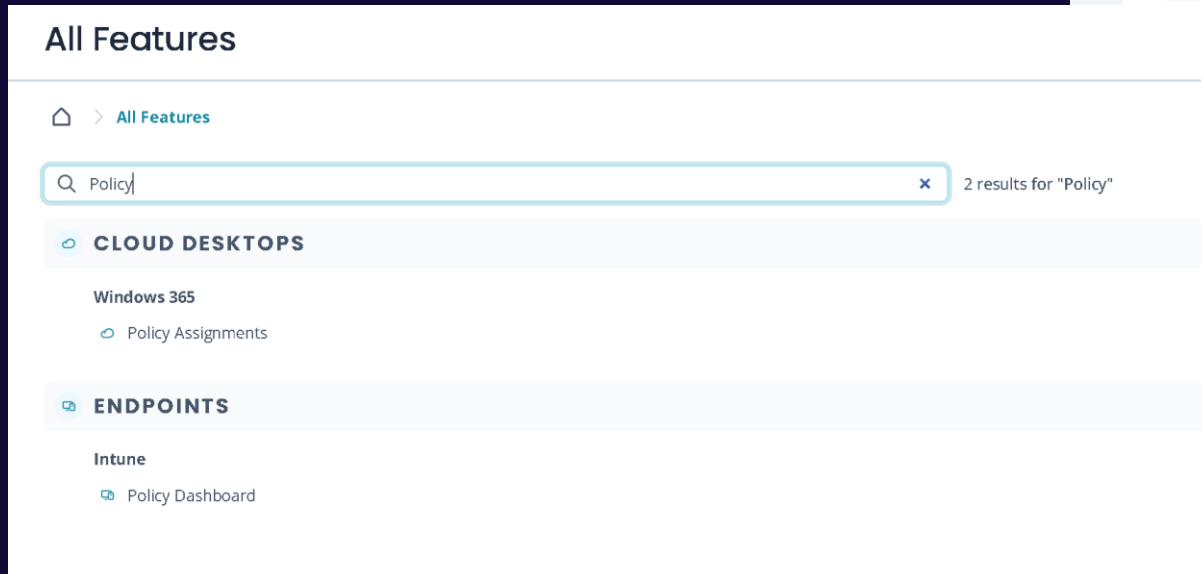
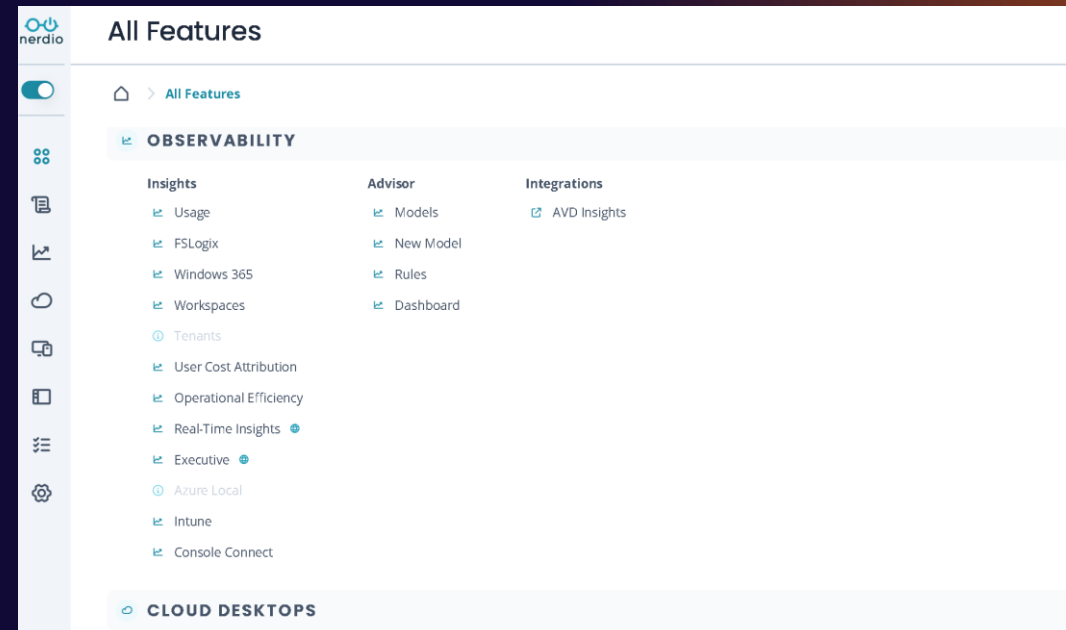

# Migration

- Migrate from Citrix or Omnissa to AVD/W365
- Import user assignments: Skip discovery
- Snapshot management
- Resize/move device to a new resource group
- Updated wizard UI

# Migrate future

- Windows 365
  - User Experience Sync to FSLogix
  - Ent <-> FLS FLD
- Citrix & Omnissa Discovery
  - Devices, images
  - Users & profiles
  - Applications
  - Automate migration to
    - Azure Virtual Desktop & FSLogix
    - Remote App
    - Windows 365 E, FLS, FLD & User Experience Sync
    - Golden Image Migrate

## Recommended sessions:

- Aaron and Andrei (from Microsoft) May 6 @ 12:30pm
- Recast May 6 @ 9:35 am
- How Ergo migrated 1,500 users from Citrix in 90 days  
May 6 @ 3:15 pm
- Aaron May 6 @ 2:30 pm
- Doug Lind – Alchemy Technology Group May 6 @ 2:30pm

# Localization

- i18next adoption
  - AI Strings Extraction
- Build TMS Automation
  - Translate new strings with MT then review with native speakers
  - Microsoft and Nerdio custom style guides
- Initial ja-JP Japanese roll out in 8.0
  - Followed by German, French, Spanish, Portuguese

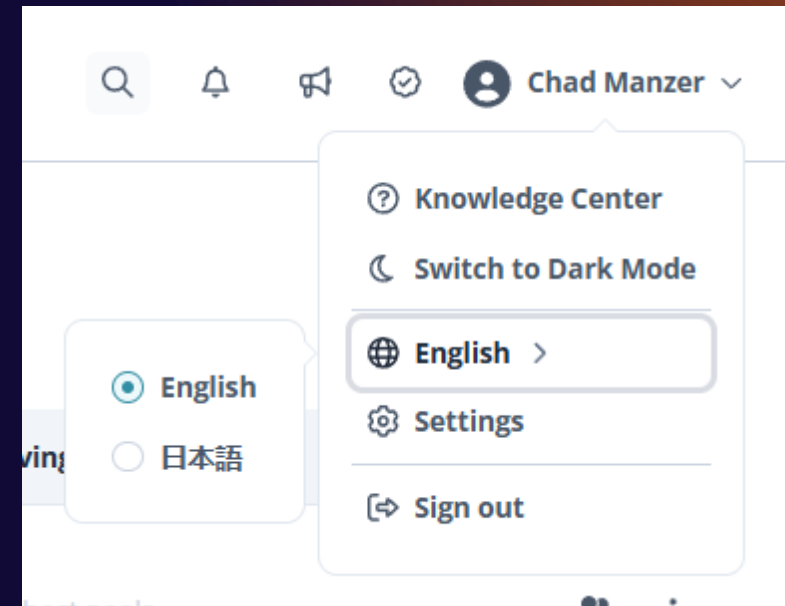

# Terraform support

Check out the private preview install process and give feedback.

- Looking to add management of Nerdio Manager resources starting with AVD
- Support for Private Endpoints and existing vNets
- Working to remove the need to open a browser for the Nerdio Manager OOB
- Private Preview: <https://github.com/Get-Nerdio/NME-Terraform>
- Recommended session: Aaron & Roan,  
Wednesday, May 6 @ 3:30 pm in Diego 3

# Azure Virtual Desktop

---

**Raul Morales**

Product Manager

**NERDIO  
CON'26**

## Now

- Global Pools Announcement
- AVD Hybrid on Nutanix Public Preview
  - Deploy Scripted Actions and Applications (UAM)
  - Scripted Actions profiles
  - Session Time Limits
  - App Attach
  - Desktop Image Management
- Default outbound access warnings
- Managed identities for host pools
- Azure Capacity Extender: Revert option

## Next

- Global Pools: Preview
- AVD Hybrid on Nutanix GA
- AVD Hybrid on other hypervisors
- Key Vault support for directory profiles
- Host Pool Profile: Session Limits
- Azure Files v2 creation and auto-scale support
- Desktop Image: Schedule Scripted Actions and apps

## Later

- Global Pools: GA
- Continue AVD Hybrid development and feature implementation
- Azure Files Entra ID support
- Host Pool Profiles: AVD, Desktop Images, and more
- Azure NetApp Files: FSLogix support
- Move AVD Personal hosts across host pools

# Nerdio Global Pools

- What are Global Pools?
  1. Unify multiple host pools into a single logical resource layer, eliminating administrative overhead.
    1. **Global Pool = multiple host pools**
  2. Leverage Entra ID groups (and in the future, Entra ID attributes) to assign users based on percentage-based allocation to host pools or, in the future, assignment policies.
  3. Decouples users from fixed infrastructure, allowing fluid user assignments between host pools.
- Assignment Policy examples (configurable percentage options):
  1. Region Policy: Split users based on assigning 50% of the user load to Host Pool 1 in region A and 50% to Host Pool 2 in region B
  2. Self-service Portal: Allow self-reassignment of their own assigned host pool to different regions based on their own schedule/travel
  3. AVD Hybrid or Azure Local <-> Azure Cloud: If an on-premises host pool has issues (e.g., cluster failures), failover to Azure Cloud
  4. Staggered desktop images for host pools: Seamless testing of new desktop images and transitioning users manually or automatically
    1. Percentage-based or a ring-like approach (when using automated methods)

# Nerdio Global Pools: deep dive

Time and location:

- Wednesday: 3:30 pm – 4:15 pm
- Room: Diego 1

# Microsoft is opening AVD to on-premises

## AVD with on-premises hypervisors

AVD customers can run AVD on-premises using the infrastructure they already own—no disruption, no re-platforming, no downtime.

## Meet regulatory & sovereignty requirements

Sensitive workloads can stay local while still gaining cloud-level control, security, and management.

## Hybrid bursting to Azure

Scale out of the datacenter to the cloud whenever needed—remote users, seasonal workloads, DR, new sites—all from the same platform.

Nerdio and Nutanix are announcing a strategic technology alliance for Azure Virtual Desktop for hybrid environments to help organizations modernize their legacy VDI deployments.

# AVD Hybrid on Nutanix roadmap

**Nerdio Manager for  
Enterprise v7.7**

*Available now!*

**Nerdio Manager for  
Enterprise v8.0**

*Q2 2026*

**Nerdio Manager for  
Enterprise v8.1+**

*H2 2026*

## Private preview

- Session Host Orchestration
- VM Settings
  - RDP/FSLogix/Directory
- Use VM templates as desktop image
- Multiple Prism Central
- FSLogix on Nutanix Files
- Deploy Scripted Actions

## Public preview

- More VM Settings
  - Scripted Actions
  - Session Time Limits
- Full image management
- Unified Applications (UAM)
- App Attach
- Resize/Reimage hosts
- Custom Views

## GA\* and beyond

- Additional VM Settings!
- Nerdio Global Pools
- Auto-Scale
- Real-Time Insights
- Console Connect
- Scripted Sequences
- User self-service portal
- Nutanix Flow support
- GPU profiles

\*Note: Public Preview and GA readiness is contingent on Microsoft reaching Public Preview and GA status for AVD Hybrid prior to Nerdio Manager for Enterprise 8.0 and 8.1 release.

**NERDIOCON'26**

## AVD Hybrid for Nutanix: deep dive

Time and location:

- Wednesday: 11:15 am – 12:00 pm
- Room: Diego 1

# Windows 365/Intune/UAM

---

**Yangzhi Zhao**

Sr. Director

**NERDIO  
CON'26**

## Now

- Intune:
  - Policy Studio (Preview)
  - Script management and versioning
  - Approval workflow schedule approval
- Scripted Sequences:
  - Scripted Actions support
  - Cross-tenant support
  - Task worker deployment optimization for Intune
- UAM:
  - Nutanix support
  - App ID search support for Install groups

## Next

- Intune:
  - Device blueprints
  - Change approval expansion
  - Cross-tenant: Console Connect support
- W365:
  - User Experience Sync management
  - AI Enabled Cloud PC management
  - End-user portal support
- Scripted Sequences:
  - Task Worker removal
  - Publicly-signed task worker
- UAM:
  - Azure Front Door for private repos
  - Create & manage native Intune apps
- IGEL UMS integration
  - UMS policy assignment & status

## Later

- Intune:
  - Device history map
  - Enhanced policy templates
  - Cross-tenant: Intune policy propagation
- W365:
  - W365 for Agents support
  - License management engine
  - Health monitor and auto-heal
  - Cross-tenant: W365 image management
- Scripted Sequences:
  - Automatic remediations
  - End-user portal support
- UAM:
  - Export Winget & Shell Apps to Intune Apps

# Windows 365 Cloud Apps support

- Frontline licenses required: Cloud Apps are only available in Frontline
- Deliver apps rather than desktops to your Windows 365 Cloud PC users
- Manage published apps per-policy based on app detected in the image

## Intune Policy Studio (Preview)

- Manage policies via the new GUI or via the advanced JSON editor
- Review and modify settings and assignments controlled via RBAC roles
- Search for policy names & settings names to see a filtered view
- Powerful policy result viewer, including conflict detection
- Discover which policies propagate to which devices, users, or groups

# Script management & versioning

- Supports change management, expands on our policy versioning functionality
- View and edit Intune platform scripts in the UI, controlled via RBAC
- Script versioning so that known good configurations can be reverted
- Change history included for auditing
- Broken or deleted scripts can be easily restored
- Plans to support the policy approval workflow feature in future

# Scripted Sequences updates

- Build out complex task sequences in a modular, user-friendly UI
- Scaling enhancements to reduce the number of groups & scripts required
- Import existing scripted actions into your sequences
- Cross-tenant support for sequences has been added

# Insights/Advisor/Copilot

---

**David Grain**

Product Manager

**NERDIO  
CON'26**

## Now

- Search 2.0 (context-based search, extended results, results page)
- Reports MVP (built-in reports)
- Intune Insights:
  - Application metering
  - Cross-tenant support
- Health Insights Alerting
- UCA: Per cost group budgeting
- Secure by default for Nerdio Copilot

## Next

- Advisor 2.0: Refactor, support for importing existing VDI assessment
- Nerdio Copilot: Generate Auto-scale schedules
- Reporting: Custom reports
- Real-Time Insights: Additional metrics expansion
- Nerdio Copilot in Search

## Later

- MCP server
- Nerdio Copilot: Generate Scripted Actions and Scripted Sequences
- Advisor: Intelligent Actions (cost/performance)
- Insights: Custom dashboarding (widgets)

# Nerdio Copilot updates

- Completely refactored and redesigned
- Azure footprint reduced from over 20 separate resources down to 1
- NO standing cost.
- Persistent personal chat history
- Search all KBs, write Scripted actions, and KQL queries
- Coming soon....
  1. Smart Actions
  2. MCP Server

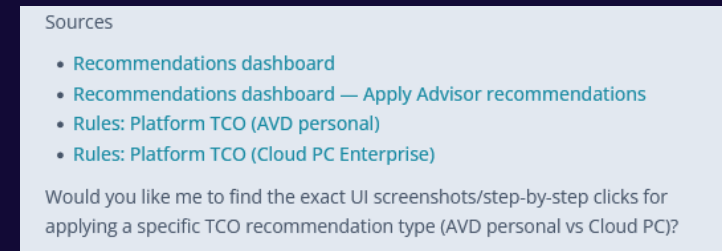
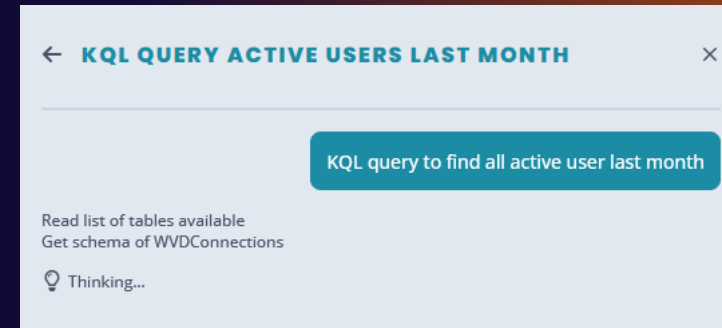

# Intune Insights updates

- Cross-tenant support
- Application metering
- Diagnostic page
- Improved scalability to 20k endpoints
- Windows hot patch support

Intune Tenant	Device	Primary User	OS ↓	OS Version	OS Latest Version	Status	Last Patch
	CPC-MWUse-N9GQ3	MW-User1	Windows 11 25H2	10.0.26200.8037	10.0.26200.8037	Up to Date	a month ago
	CPC-MWUse-HERCX	MW-User3	Windows 11 25H2	10.0.26200.7840	10.0.26200.8037	Overdue - High	2 months ago
	TS-Intune-2	MW-User3	Windows 11 25H2	10.0.26200.7171	10.0.26200.8037	Overdue - High	5 months ago
	CPC-tsadm-HV4AJ	Toby	Windows 11 25H2	10.0.26200.8037	10.0.26200.8037	Up to Date	a month ago
	RP-INTUNE	Roan Paes	Windows 11 25H2	10.0.26200.8037	10.0.26200.8037	Up to Date	a month ago
	RP-PHY-INTUNE	Roan Paes	Windows 11 25H2	10.0.26200.8037	10.0.26200.8037	Up to Date	a month ago
	CPC-Vadim-M6BH		Windows 11 25H2	10.0.26200.8037	10.0.26200.8037	Up to Date	a month ago
	CPC-sgajj-P37RC		Windows 11 25H2	10.0.26200.8037	10.0.26200.8037	Up to Date	a month ago
	WPCPD-LCPULPUND	MW-User1	Windows 11 24H2	10.0.26100.8037	10.0.26100.8037	Up to Date	a month ago
	TS-Intune-1	MW-User4	Windows 11 24H2	10.0.26100.8037	10.0.26100.8037	Up to Date	a month ago
	WPCPD-TSTB4A2PC	MW-User1	Windows 11 24H2	10.0.26100.2894	10.0.26100.8037	Overdue - High	a year ago
	WPCPD-F4M53GH5	MW-User2	Windows 11 24H2	10.0.26100.2894	10.0.26100.8037	Overdue - High	a year ago
	WPCPD-47RPESUI7	MW-User3	Windows 11 24H2	10.0.26100.4061	10.0.26100.8037	Overdue - High	a year ago
	WPCPD-NE2V9J000	MW-User4	Windows 11 24H2	10.0.26100.6899	10.0.26100.8037	Overdue - High	6 months ago

# Real-Time Insights updates

- Intune endpoints now observable
- Logon metrics
- Local network insights
- Configurable thresholds
- Clearer pricing estimates and resource re-use

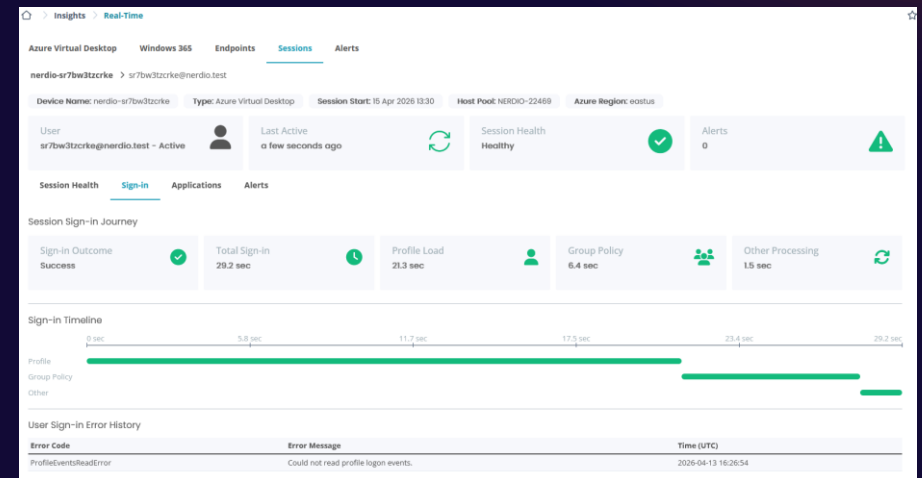
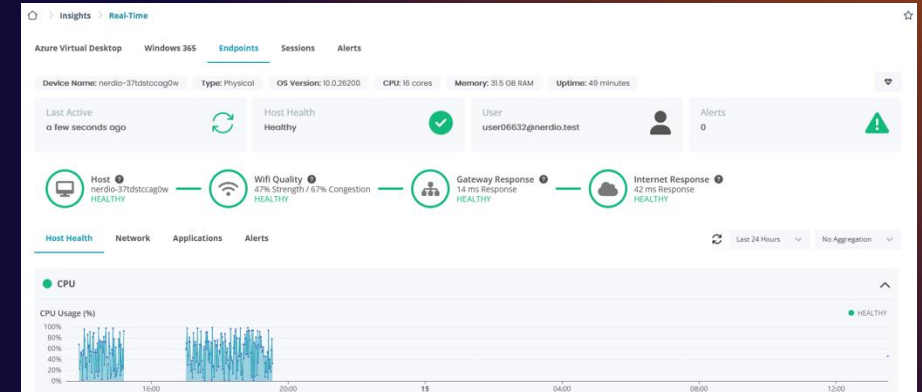

# Advisor updates

- Redesigned landing page
- See all recommendations and potential savings instantly
- 1-click remediation
- Bulk right-sizing for AVD
- Coming soon....

1. Smart actions

2. Smarter recommendations

3. Improved Modeler

- B-series & decreases**: 14 resources, 0 recommendations, \$0.00 impact.
- B-series & increases**: 14 resources, 1 recommendation, +\$10.86 impact.
- Crazy rule (adjusted for increases)**: 14 resources, 1 recommendation, +\$22.04 impact.
- Right VM Size for All Pers. Hosts (with no active)**: 14 resources, 0 recommendations, \$0.00 impact.
- CPC Right-Sizing custom**: 0 resources, 0 recommendations, \$0.00 impact.
- Right-sizing (Cloud PC)**: 7 resources, 7 recommendations, -\$364.00 impact.
- License suitability (Cloud PC Enterprise & Frontline)**: 72 resources, 4 recommendations, -\$1,238.00 impact.
- Platform TCO (AVD personal) Enabled**: 14 resources, 0 recommendations.

- Right-sizing (Cloud PC) Overview**: built-in rule, 7 resources, 7 recommendations, -\$364.00 impact.
- Right-sizing (Cloud PC) Summary**: built-in rule, 7 resources, 7 recommendations, -\$364.00 impact.

Resource	Desktop Size	Average Usage	Recommendation	Cost Impact
Michael-PC User: mjackson@getnerdio.com	Windows 365 Enterprise Size: 8 Cores, 32 GB RAM Disk: 128 GB	Connected: 0.5h Used Storage: 48.0 GB CPU: 72% MEM: 76%	License Reclaim	-\$123.00 per month
Jacky-PC User: jjackson@getnerdio.com	Windows 365 Enterprise Size: 8 Cores, 32 GB RAM Disk: 128 GB	Connected: 0.5h Used Storage: 51.0 GB CPU: 62% MEM: 64%	License Reclaim	-\$123.00 per month
Paul-PC User: pmccartney@getnerdio.com	Windows 365 Frontline shared mode Size: 8 Cores, 32 GB RAM Disk: 128 GB	Connected: 120.0h Used Storage: 98.0 GB CPU: 40% MEM: 54%	Size Decrease Recommended size: 2 Cores, 4 GB RAM Recommended disk: 64 GB	-\$95.00 per month

# Context-Based Search

- Intelligently analyze the subject and bring focused search results.
- Categorize results into relevant areas.
- Make all of Nerdio Manager searchable.
- Add connected Azure and Intune resources to results.
- Coming soon...
  1. Support for additional objects to search by
  2. Integration with Nerdio Copilot

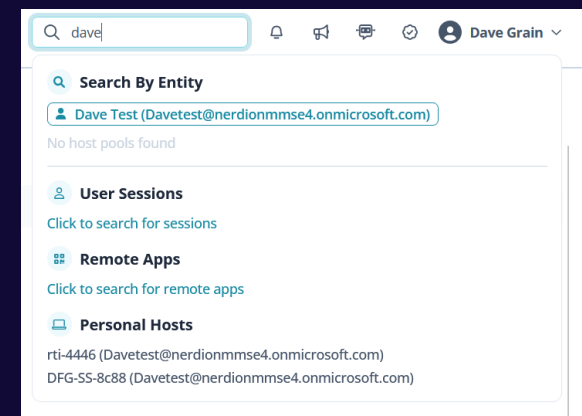
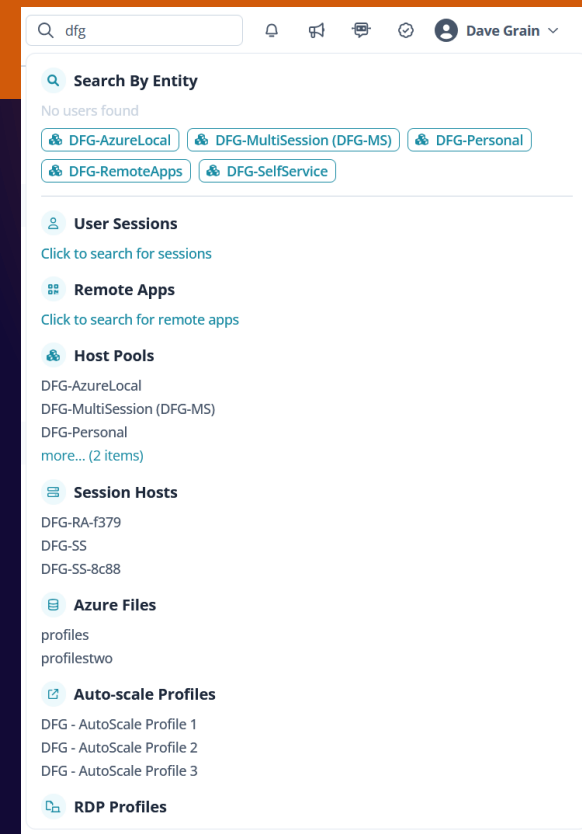

# Reporting (Targeting: NME 8.1)

- Initial set of built-in reports
  1. Usage overview
  2. Nerdio Manager changes
  3. Compliance report
  4. Stale Resources
  5. Nerdio Manager license usage
- Custom reporting for business specific requirements
- What reports do you need?

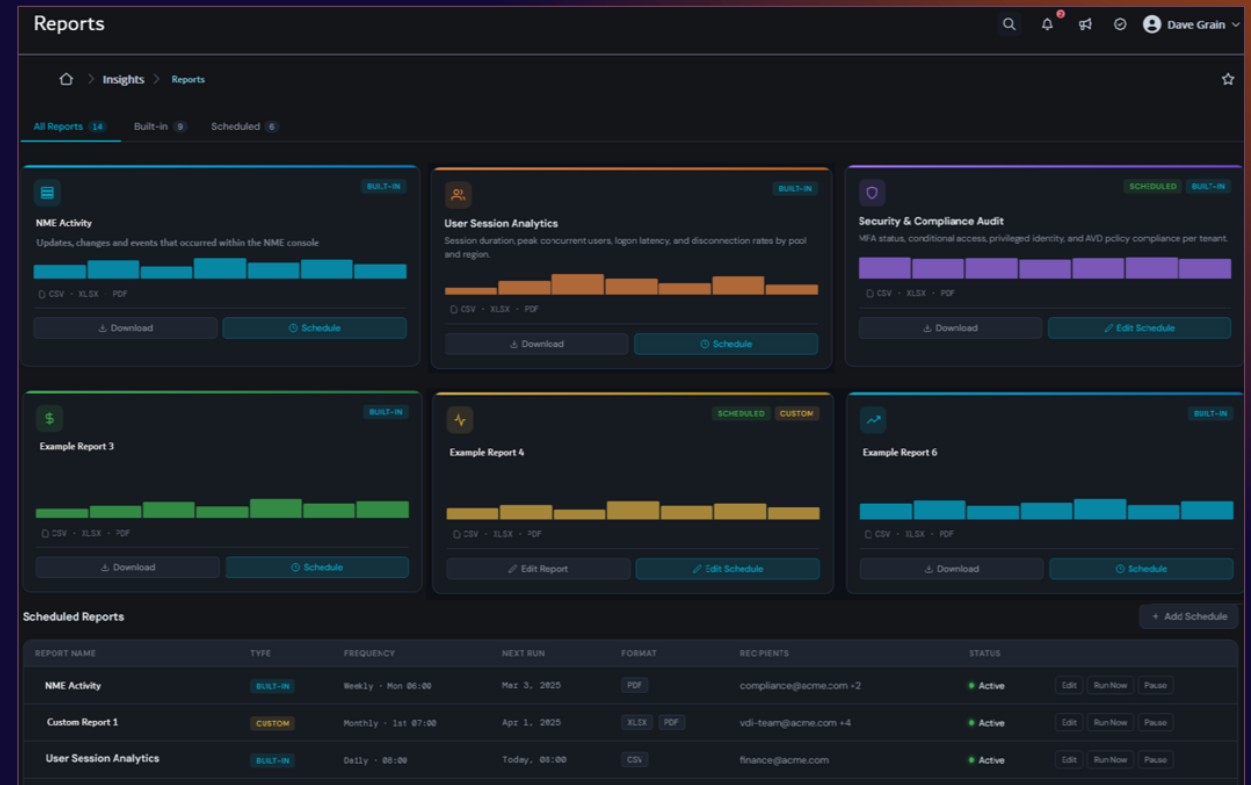

NERDIOCON'26

Q&A

# Thank you

Please remember to fill out the post-breakout survey in the app.